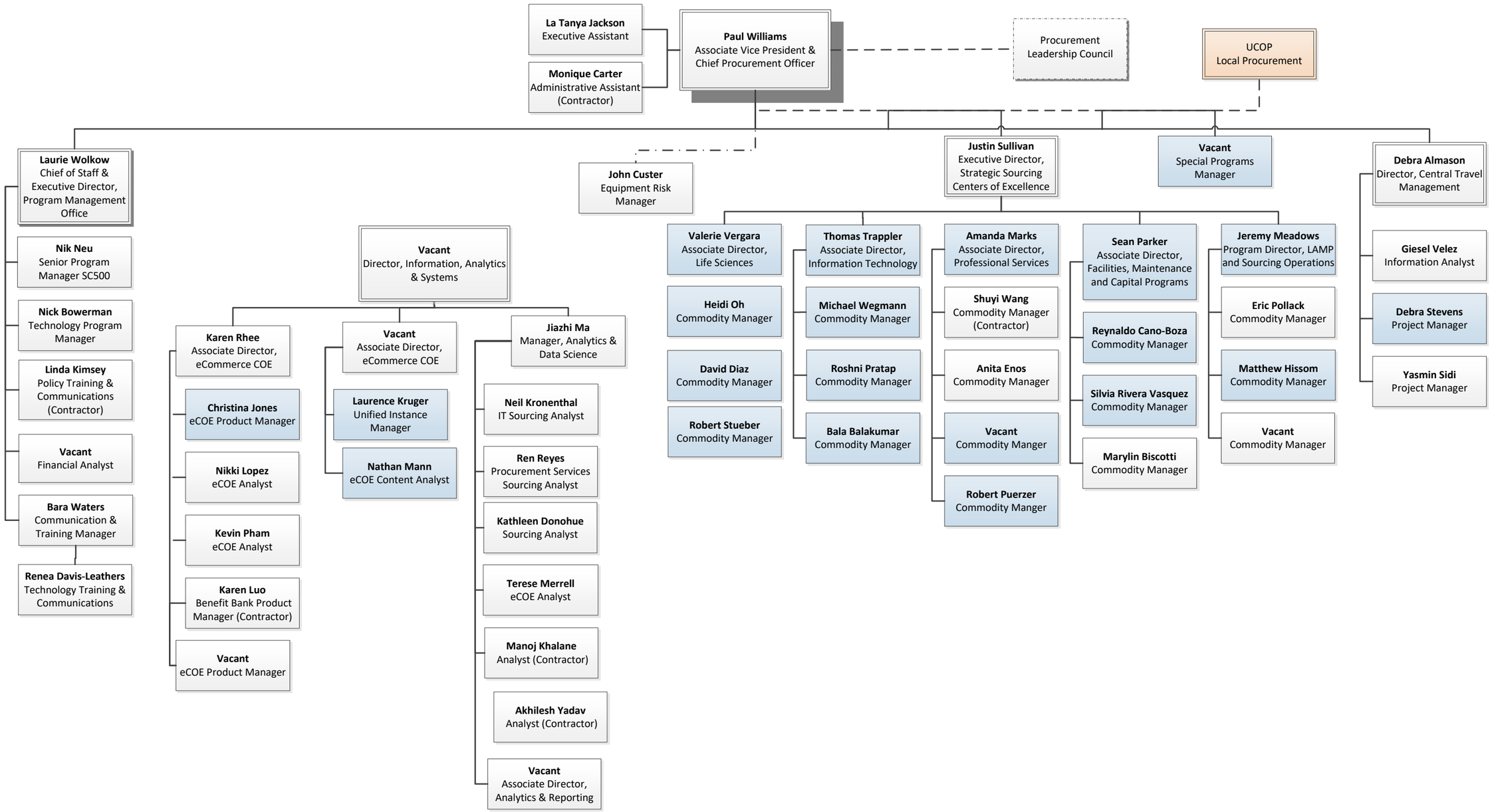
La Tanya Jackson
Executive Assistant
Monique Carter
Administrative Assistant (Contractor)
Paul Williams
Associate Vice President & Chief Procurement Officer
Procurement Leadership Council
UCOP
Local Procurement
Laurie Wolkow
Chief of Staff & Executive Director, Program Management Office
Nik Neu
Senior Program Manager SC500
Nick Bowerman
Technology Program Manager
Linda Kimsey
Policy Training & Communications (Contractor)
Vacant
Financial Analyst
Bara Waters
Communication & Training Manager
Renea Davis-Leathers
Technology Training & Communications
John Custer
Equipment Risk Manager
Vacant
Director, Information, Analytics & Systems
Karen Rhee
Associate Director, eCommerce COE
Christina Jones
eCOE Product Manager
Nikki Lopez
eCOE Analyst
Kevin Pham
eCOE Analyst
Karen Luo
Benefit Bank Product Manager (Contractor)
Vacant
eCOE Product Manager
Vacant
Associate Director, eCommerce COE
Laurence Kruger
Unified Instance Manager
Nathan Mann
eCOE Content Analyst
Jiazhi Ma
Manager, Analytics & Data Science
Neil Kronenthal
IT Sourcing Analyst
Ren Reyes
Procurement Services Sourcing Analyst
Kathleen Donohue
Sourcing Analyst
Terese Merrell
eCOE Analyst
Manoj Khalane
Analyst (Contractor)
Akhilesh Yadav
Analyst (Contractor)
Vacant
Associate Director, Analytics & Reporting
Justin Sullivan
Executive Director, Strategic Sourcing Centers of Excellence
Valerie Vergara
Associate Director, Life Sciences
Heidi Oh
Commodity Manager
David Diaz
Commodity Manager
Robert Stueber
Commodity Manager
Thomas Trappler
Associate Director, Information Technology
Michael Wegmann
Commodity Manager
Roshni Pratap
Commodity Manager
Bala Balakumar
Commodity Manager
Amanda Marks
Associate Director, Professional Services
Shuyi Wang
Commodity Manager (Contractor)
Anita Enos
Commodity Manager
Vacant
Commodity Manger
Robert Puerzer
Commodity Manger
Sean Parker
Associate Director, Facilities, Maintenance and Capital Programs
Reynaldo Cano-Boza
Commodity Manager
Silvia Rivera Vasquez
Commodity Manager
Marylin Biscotti
Commodity Manager
Vacant
Special Programs Manager
Jeremy Meadows
Program Director, LAMP and Sourcing Operations
Eric Pollack
Commodity Manager
Matthew Hissom
Commodity Manager
Vacant
Commodity Manager
Debra Almason
Director, Central Travel Management
Giesel Velez
Information Analyst
Debra Stevens
Project Manager
Yasmin Sidi
Project Manager
Local Procurement reports to the UCOP Business Resource Center (BRC) and provides procurement services to UCOP departments.
Based at a campus location
Multi-Location Agreement

9/2021